



Make **donations** payable to *Pathway to Adventure Council, BSA* and deliver to any of our four offices:

**Steve Fossett  
Center for Scouting**

1218 W. Adams Street  
Chicago, IL 60607  
(312) 421-8800

**Arlington Heights  
Center for Scouting**

617 E. Golf Road Suite 110  
Arlington Heights, IL 60005  
(847) 824-6880

**Robert J. Welsh  
Center for Scouting**

8751 Calumet Avenue  
Munster, IN 46321  
(219) 228-4879

**La Grange  
Center for Scouting**

811 W. Hillgrove Ave.  
La Grange, IL 60525  
(708) 354-1111



# Scout OATH

*ON MY HONOR I WILL DO MY BEST  
TO DO MY DUTY TO GOD AND MY COUNTRY  
AND TO OBEY THE SCOUT LAW;  
TO HELP OTHER PEOPLE AT ALL TIMES;  
TO KEEP MYSELF PHYSICALLY STRONG,  
MENTALLY AWAKE, AND MORALLY STRAIGHT.*

# INVEST In CHARACTER



## INVEST IN CHARACTER TODAY!

Your Name

Address

City/State/Zip

Phone cell home work

Email

I am an/a: Eagle Scout Scout Alumni Scout Parent

This donation is a: Personal Gift Corporate Gift

I PLEDGE my support to help local Scouting reach its potential

\$5,000	\$1,000	
\$3,000	\$500	Other \$
\$2,000	\$250	

I would like to set up an ongoing monthly gift of \$ (credit card\*)

PLEASE BILL MY PLEDGE starting on / / MM DD YYYY

One Time

Quarterly Monthly (split into payments through Dec. 2020)

I PREFER TO PAY NOW BY (check one)

Cash \$ Check # Credit Card

Check one: Visa Mastercard Discover Amex

Card #

Expiration Date:



Signature: Date:

Make donations payable to: **PATHWAY TO ADVENTURE COUNCIL, BSA**

\*My employer makes matching gifts

My employer

\*Please note you must initiate the process with your employer

This gift is in the honor/memory of

I want to become a sustaining member (5 years giving at \$1,000 or more annually).

Contact me regarding the donation of supplies/material.

I have included the PTAC Boy Scouts of America in my will or trust.

Contact me regarding the tax benefits of a legacy gift.

Contact me regarding special camp naming opportunities.

*Thank You For Helping Us Build for the Future!*

Pathway to Adventure Council, BSA is a 501(c)(3) nonprofit organization. Contributions are tax deductible to the full extent of the law. This investment will stay locally to help scouting in your community.

\*\$25 minimum, please.



## HOW DO YOUR DONATIONS HELP OUR LOCAL SCOUTS?

Your contributions provide critical support for:

1. Leadership training
2. Scouting recruitment
3. Summer camp operations and camperships
4. Maintenance of our Scout camps
5. Eagle advancement support
6. Family camps
7. Merit badge and STEM programs
8. Professional program support
9. Maintenance of our Scouting facilities



## RETURN ON INVESTMENT

20,351  
Youth Members



4,106  
New Cub Scout Families



7,684  
Adult Members



485  
Eagle Scouts



113,360  
Service Hours



18,350  
Merit Badges



Data from December 2018

## HOW ARE WE FUNDED ?

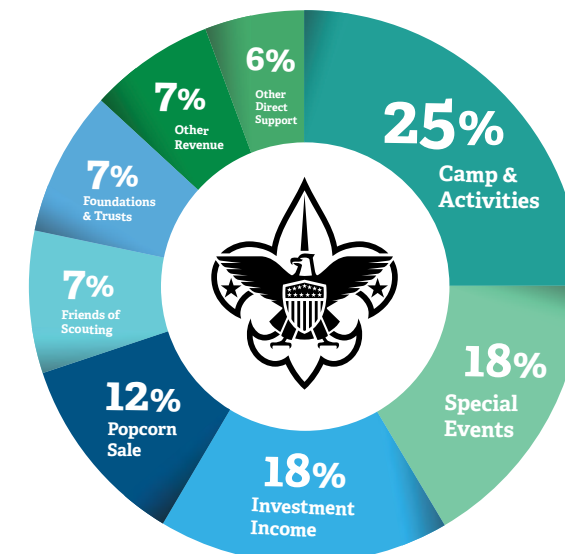

Data from December 2018

25% Camp Activities – \$1,756,453	7% Friends of Scouting – \$498,130
18% Special Events – \$1,275,387	7% Foundations & Trusts – \$481,021
18% Investment Income – \$1,299,996	7% Other Direct Support – \$518,063
12% Popcorn Sale – \$900,759	6% Other Revenue – \$286,842

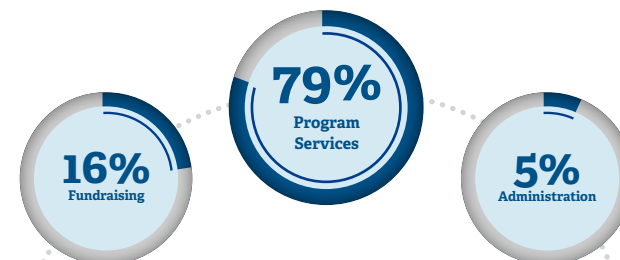

## HOW DO WE INVEST IN YOUTH ?